

# **INITIAL RECEIPT**

**United States Department of the Interior**  
**Bureau of Land Management**  
 DIV OF LANDS, MINRLS & ENERGY  
 ONE N CENTRAL AVE  
 PHOENIX, AZ 85004 -4427  
 Phone: 602-417-9200

Receipt	
No:	4836847

<b>Transaction #:</b> 4964851	
<b>Date of Transaction:</b> 11/12/2020	
CUSTOMER:	
KENTEARA BRAUN 4360 N ALPINE RD STOCKTON,CA 95215-9109 US	

LINE #	QTY	DESCRIPTION	REMARKS	UNIT PRICE	TOTAL
1	2.00	LOCATABLE MINERALS / MINING CLAIMS-NEW,UNADJUD, ONE OR MORE AUTH NOS / NEW MINING CLAIM PROCESSING FEE CASES: AMC461719/\$20.00, AMC461720/\$20.00		- n/a -	40.00
2	2.00	LOCATABLE MINERALS / MINING CLAIMS-NEW,UNADJUD, ONE OR MORE AUTH NOS / NEW MINING CLAIMS LOCATION FEE CASES: AMC461719/\$40.00, AMC461720/\$40.00		- n/a -	80.00
3	2.00	LOCATABLE MINERALS / MINING CLAIMS-NEW,UNADJUD, ONE OR MORE AUTH NOS / NEW MINING CLAIMS MAINTENANCE FEE CASES: AMC461719/\$165.00, AMC461720/\$165.00		- n/a -	330.00
<b>TOTAL:</b>					<b>\$450.00</b>

PAYMENT INFORMATION				
NOTE: Items will appear on credit card statement as "Bureau of Land Mgmt CO".				
1	AMOUNT:	450.00	POSTMARKED:	N/A
	TYPE:	CREDIT CARD	RECEIVED:	11/12/2020
	NAME:	BRAUN, KENTEARA 4360 N ALPINE RD STOCKTON CA 95215-9109 US		
	CARD NO:	XXXXXXXXXXXX5992	AUTH CODE:	180732
	NAME ON CARD:	MATT CANEVARI		
	SIGNATURE:	BY MAIL		

**ENTERED**  
 NOV 17 2020  
 BY: TCU

REMARKS

This receipt was generated by the automated BLM Collections and Billing System and is a paper representation of a portion of the official electronic record contained therein.

BSGS 11 11 2020

# **CORRESPONDENCE**

# **TRANSFERS**

**MAINTENANCE FEES**  
**WAIVERS**  
**POL/NOI**

# **MISCELLANEOUS**

**LOCATION NOTICES  
AMENDMENTS  
STATUS SHEET  
GEO REPORT/MTP**



# MINING CLAIM STATUS REPORT - Assessment Year 2020

Data Entered: 11/17/2020 ml

MTP Checked By: \_\_\_\_\_

GEO Checked By: \_\_\_\_\_

LEAD SERIAL NUMBER: AMC 461719 thru AMC 461720

NUMBER OF CLAIMS & TYPE:  
2 LODE  
\_\_\_\_ PLACER  
\_\_\_\_ ASSOCIATION PLACER  
\_\_\_\_ MILL SITE  
\_\_\_\_ TUNNEL SITE

CHARGES:  
Processing Fee @ \$20 = \$ 40  
Location Fee @ \$40 = \$ 80  
Maintenance Fee @ \$165 = \$ 330  
Add'l Maint Fee for Assoc Placer = \$ \_\_\_\_\_  
SUBTOTAL \$ \_\_\_\_\_  
Other Fees \$ \_\_\_\_\_  
Other Fees \$ \_\_\_\_\_  
TOTAL \$ 450

TOTAL ACREAGE: \_\_\_\_\_ Per Claim  
(Placer Only)

NUMBER OF LOCATORS: \_\_\_\_\_

DOCUMENTS RECEIVED VIA: Over-the-Counter [ ] Mail [  ] TIMELY FILED: Yes [  ] No [ ]

LEGAL DESCRIPTION: T 8N R 3W SEC 21  
T \_\_\_\_\_ R \_\_\_\_\_ SEC \_\_\_\_\_  
T \_\_\_\_\_ R \_\_\_\_\_ SEC \_\_\_\_\_  
T \_\_\_\_\_ R \_\_\_\_\_ SEC \_\_\_\_\_  
T \_\_\_\_\_ R \_\_\_\_\_ SEC \_\_\_\_\_

BLM [ ] FOREST SERVICE [ ] \_\_\_\_\_ SUBJ TO PL 359: Yes [ ] No [ ]  
WILDERNESS AREA [ ] \_\_\_\_\_

SPLIT ESTATE: N/A [ ] SX [ ] PX [ ] OTHER [ ] \_\_\_\_\_  
SRHA [ ] Was proper Notice filed if located on SHRA Land? Yes [ ] No [ ]

RECONVEYED MINERALS ON BLM LAND REQUIRE OPENING ORDER FROM 1944 TO 1993:  
Open to Entry On \_\_\_\_\_ N/A [ ]

COMMENTS/STATUS: VOID [ ] PARTIALLY VOID [ ] PVT MINERALS [ ] WITHDRAWN LANDS [ ]  
OTHER [ ] \_\_\_\_\_

AMC461719

[ ] Claimant acknowledges that portions of the following claim(s) site(s) may be void or voidable.

Printed Name of Claimant \_\_\_\_\_ Signature of Claimant \_\_\_\_\_

\*\*\*\*\*FINAL ADJUDICATION\*\*\*\*\*

DATE \_\_\_\_\_ INITIALS \_\_\_\_\_ #4836847

**LOCATION NOTICE FOR LODE MINING CLAIM**

Amendment BLM Serial # \_\_\_\_\_

NOTICE IS HEREBY GIVEN that the Big Blue  
\_\_\_\_\_ lode mining claim has been located  
by Kenteara Braun whose current mailing  
address is 4360 N Alpine RD, Stockton CA 95215

RECEIVED  
BLM AZ STATE OFFICE  
2020 NOV 12 A 10:21  
PHOENIX, ARIZONA  
BLM  
Date  
Stamp

The general course of this claim is west by northwest to East by southeast and it is situated in Yavapai  
County, Arizona. This claim is 1500 feet in length and 600 feet in width.

20 Total Claim Acreage. This claim runs from the location monument on which this location notice  
is posted on the centerline of the claim approximately 300 feet in a N-by-NE direction to the Northern  
end line and 1500 feet in a WbyNW direction to the Western end line. This claim is marked by six  
monuments, one at each corner and one at the center of each end line of the claim.

The location monument on which this notice is posted is situated within Section 21, Township 8  
N, Range 3 W, Gila Salt River Base and Meridian, Arizona and this claim encompasses portions  
of the following quarter section(s), section(s), Township(s) and Range(s) \_\_\_\_\_  
S1/2 of the NW 1/4 of the NW 1/4 of S.21 of T.8N of R.3W of the Gila Salt River B&M, Arizona

Gila Salt River Base and Meridian, Arizona.

The locality of this claim with reference to some natural object or permanent monument and additional information  
(if any) concerning its locality are as follows: 1.1 miles SW of Denver Hill peak.

\_\_\_\_\_ The above information is shown on the attached map.

DATED AND POSTED on the ground this 2nd day of September, 2020

LOCATOR(s)  AGENT

Print Name(s) Kenteara Braun  
Signature(s) *Kenteara Braun*

Form MCF100  
Revised Oct 2018

AMC461719



**MINING CLAIM MAP**

Lode (x) Placer ( )  
 Millsite ( )

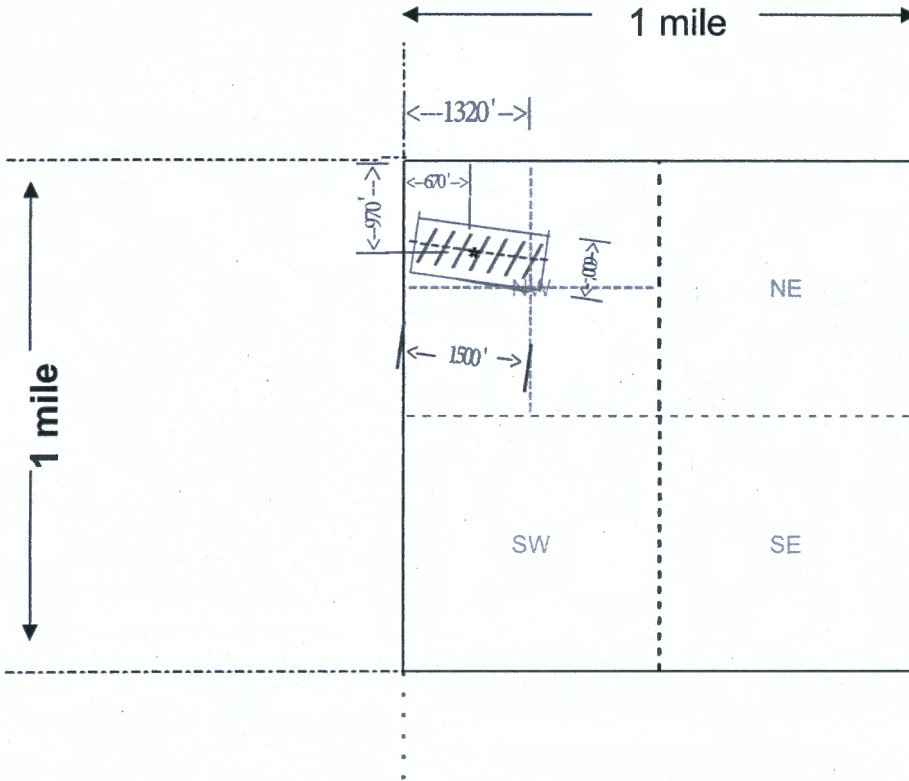

The center point is located 970' from the north boundary line and 670' from the west boundary of the NW1/4, of the NW1/4 of S.21, T. 8N, R. 3W, Gila and Salt River B&M, Yavapai County, AZ.

RECEIVED  
 BLM AZ STATE OFFICE  
 2020 NOV 12 A 10:34  
 PHOENIX, ARIZONA

Scale: 1" = 2000 feet



1. The above map depicts the Big Blue mining claim, which is located in Section (s) 21, Township 8 N, Range 3 W, Gila and Salt River Base and Meridian, Yavapai County, Arizona. Total claim acreage is 20 acres

2. The type of corner and location monuments used are as follows: Stone mounds and wood stakes

3. The bearings and distances in degrees and feet between claim corners and to a public land survey monument are as depicted on the map.

4. If the claim is a placer or millsite claim with exterior limits conforming to legal subdivisions of the public survey, provide a legal description of the claim N/A

Form MCF100a  
 Revised Oct 2018

AMC 461719

**LOCATION NOTICE FOR LODE MINING CLAIM**

Amendment BLM Serial # \_\_\_\_\_

NOTICE IS HEREBY GIVEN that the **BIG GAME**

\_\_\_\_\_ lode mining claim has been located by

K. Marie Braun whose current mailing

address is 4360 N Alpine RD, Stockton CA 95215

RECEIVED  
BLM AZ STATE OFFICE  
2020 NOV 12 A 10:21  
PHOENIX, ARIZONA  
BLM  
Date  
Stamp

The general course of this claim is west by northwest to East by southeast and it is situated in Yavapai

County, Arizona. This claim is 1500 feet in length and 600 feet in width.

20 Total Claim Acreage. This claim runs from the location monument on which this location notice is posted on the centerline of the claim approximately 300 feet in a N-by-NE direction to the Northern end line and 1500 feet in a W by NW direction to the Western end line. This claim is marked by six monuments, one at each corner and one at the center of each end line of the claim.

The location monument on which this notice is posted is situated within Section 21, Township 8 N, Range 3 W, Gila Salt River Base and Meridian, Arizona and this claim encompasses portions of the following quarter section(s), section(s), Township(s) and Range(s) \_\_\_\_\_

S1/2 of the NW 1/4 of the NW 1/4 of S.21 of T.8N of R.3W of the Gila Salt River B&M, Arizona

Gila Salt River Base and Meridian, Arizona.

The locality of this claim with reference to some natural object or permanent monument and additional information (if any) concerning its locality are as follows: 1.1 miles SW of Denver Hill peak.

\_\_\_\_\_ The above information is shown on the attached map.

DATED AND POSTED on the ground this 2<sup>nd</sup> day of September, 2020.

LOCATOR(s)  AGENT

Print Name(s) K. Marie Braun  
Signature(s) *K. Marie Braun*

Form MCF100  
Revised Oct 2018

ANC461720



**MINING CLAIM MAP**

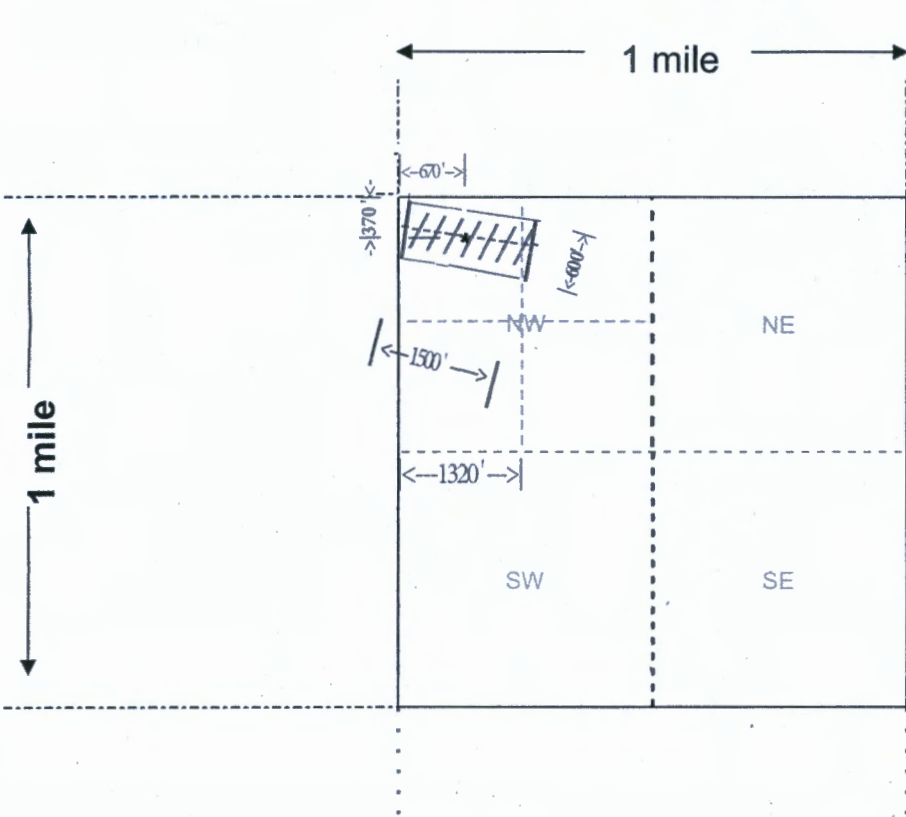

Lode (x) Placer ( )  
Millsite ( )

The center point is located 970' from the north boundary line and 670' from the west boundary of the NW1/4, of the NW1/4 of S.21, T. 8N, R. 3W, Gila and Salt River B&M, Yavapai County, AZ.

RECEIVED  
 BLM AZ STATE OFFICE  
 2020 NOV 12 A 10:24  
 PHOENIX, ARIZONA

Scale: 1" = 2000 feet



1. The above map depicts the Big Game mining claim, which is located in Section (s) 21, Township 8 N, Range 3 W, Gila and Salt River Base and Meridian, Yavapai County, Arizona. Total claim acreage is 20 acres

2. The type of corner and location monuments used are as follows: Stone mounds and wood stakes

3. The bearings and distances in degrees and feet between claim corners and to a public land survey monument are as depicted on the map.

4. If the claim is a placer or millsite claim with exterior limits conforming to legal subdivisions of the public survey, provide a legal description of the claim N/A

Form MCF100a  
Revised Oct 2018

AMC461720

DEPARTMENT OF THE INTERIOR  
BUREAU OF LAND MANAGEMENT  
Case Recordation

**Geographic Report with Land**

Disposition is equal to **AUTHORIZED , CANCELLED , EXPIRED , PENDING , REJECTED , RELINQUISHED ,  
WITHDRAWN**

**and** Meridian Township Range Section is equal to **14 0080N 0030W 021**

**and** Admin State is equal to **AZ**

DEPARTMENT OF THE INTERIOR  
BUREAU OF LAND MANAGEMENT  
Case Recordator  
Geographic Report with Land

Admin State: AZ  
Geo State: AZ  
Serial Number: AZA 031568

Total Case Acres: 1.000

Casetype	Case Disp	Mer	Twp	Rng	Sec	Sur Type	Sur Nr	Suf	Subdivision	Pending Action
293200	EXPIRED	14	0080N	0030W	021	FF			PORTION OF;	





Matthew Canevari  
4360 N. Alpine Rd.  
Sacramento, CA 95825

RECEIVED  
BLM AZ STATE OFFICE

2020 NOV 12 A 10:00

PHOENIX, ARIZONA

SACRAMENTO CA 957

Energy Awareness Month



4 NOV 2020 PM 6

BUREAU of LAND MANAGEMENT  
AZ STATE OFFICE  
1 N. CENTRAL AVE. #800  
PHOENIX, AZ 85004

85004-442700

